

# Roku Stick Instructions

How to set up your Roku Stick:

1. Plug the Roku Stick into one of the HDMI port in the back of your TV.
2. Put the batteries in the back of the Roku remote.

On-Screen Setup:

1. You should see this image on your television screen.

2. Then this screen will appear... select your language choice.

3. There will be a button on the bottom of the Roku Remote... if your remote is not responding, press and hold that button down for 3 seconds. It should be working now.

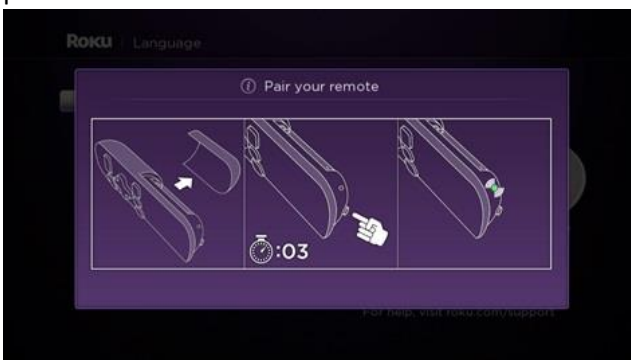

4. Repeat step 2 after your remote is paired.
5. This image will pop up on the screen, click "OK" on the remote.

6. Next, Connect your Roku to wifi.

7. Select your Wifi network, then enter your password.

8. After your wifi is selected and connected, it will look for the latest updates possible... Click "OK".

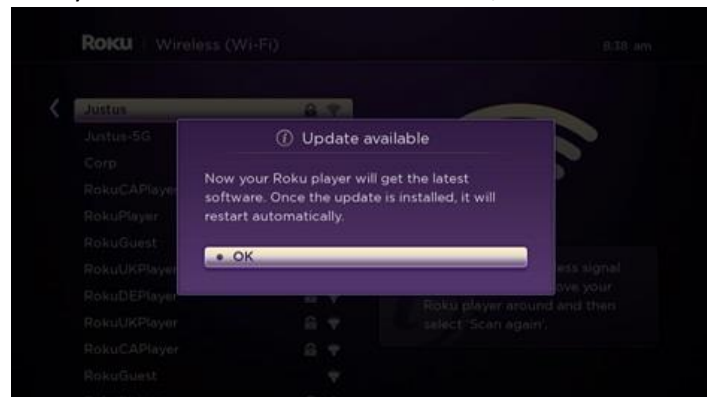

9. Software will update. This will appear on your screen:

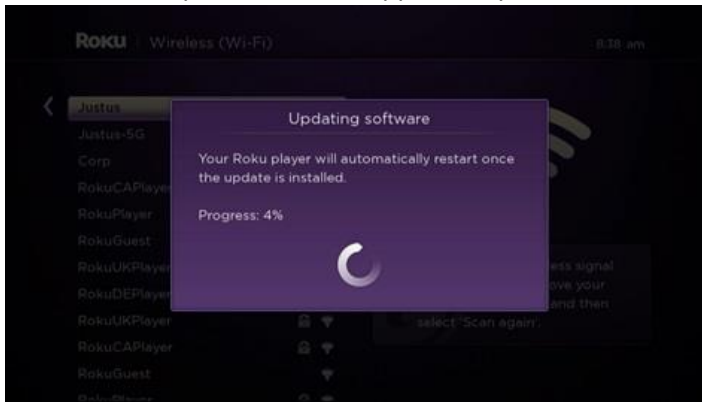

10. Now, Activate your Roku. This will appear on the screen... Go to [www.roku.com/link](http://www.roku.com/link) and use the code given to activate your roku.

#### Online Account Set-Up:

1. After going to [www.roku.com/link](http://www.roku.com/link) , enter the code that was given on the TV screen. (as shown in the image above).

2. You can either use an existing Roku account, or create a new one, its free and easy.

3. To create a new account just enter the basic information...

4. Create a PIN.

5. Create a payment method.

6. Explore and add some channels to your account to finish up.

7. You're all done! Your TV should show this image...

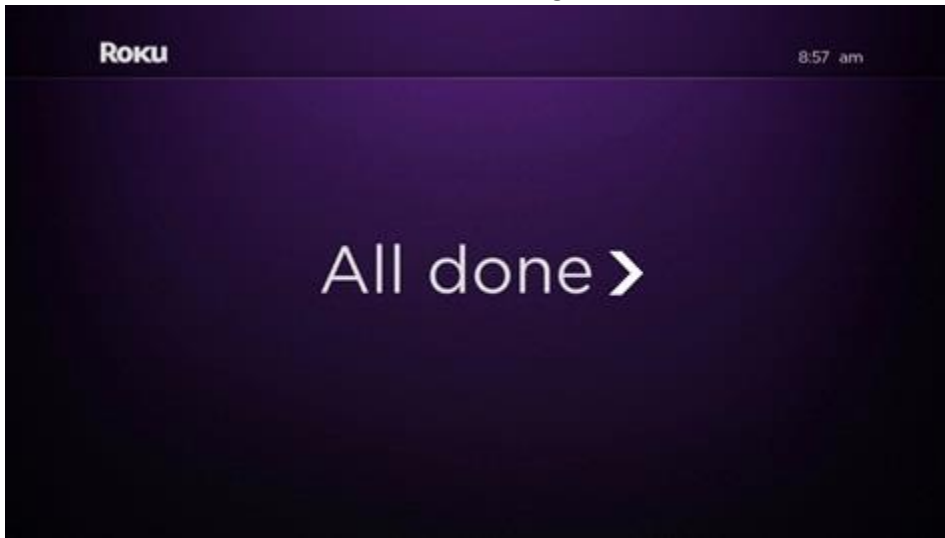

**ENJOY!**